



Aquila VET



Aquila VET



EN 46001 ISO 9001



0344

ESAOTE S.p.A.

Headquarters: Via Siffredi, 58 16153 Genova, ITALY, Phone +39-010-6547.1, Fax +39-010-6547.275

International Activities: Via di Caciolle, 15 50127 Firenze, ITALY, Phone +39-055-4229.1, Fax +39-055-4229.208. E-mail: international.sales@esaote.com

International Veterinary Division: Pie Medical Equipment, P.O. Box 1132, 6201 BC Maastricht, The Netherlands. E-mail: vet@pie.nl

www.esaote-piemedical.com

<p>France ESAOTE France S.A.R.L. 109, Av. Gabriel Péri 94170 Le Perreux, Paris Phone +33-1-4871.2525 Fax +33-1-4871.3630 E-mail: esaote.france@wanadoo.fr</p>	<p>Germany ESAOTE BIOMEDICA Deutschland GmbH Hanns-Braun-Straße 50 85375 Neufahrn bei München Phone +49-8165-61810 Fax +49-8165-61820 E-mail: esaote@esaote.de</p>	<p>Russian Federation and CIS ESAOTE S.p.A. Representative Office Khlebniy per., 27 121069 Moscow, Russia Phone +7-095-232.18.33 Fax +7-095-232.02.05 E-mail: esaotemoscov@mts-net.ru</p>	<p>Spain ESAOTE ESPAÑA S.A. Avda San Sebastian, s/n 08960 Sant Just Desvern Barcelona Spain Phone +34 93 473 2090 Fax +34 93 473 2042 E-mail: info@esaote.es</p>	<p>USA BIO SOUND ESAOTE Inc. 8000 Castleday Drive P.O. Box 50858 Indianapolis Indiana 46250 Phone +1-317-813.6000 Fax +1-317-813.6600 E-mail: biosound@biosound.com</p>	<p>China ESAOTE CHINA Ltd Room 506 Arion Comm. Centre 2-12 Queen's Road West S.A.R. Hong Kong Phone +852-2545.8386 Fax +852-2543.3068 E-mail: esaotehk@netvigator.com</p>	<p>The Netherlands PIE MEDICAL Benelux B.V. P.O. Box 1132 6201 BC Maastricht The Netherlands Phone +31-43-3824650 Fax +31-43-3824651 E-mail: benelux@pie.nl</p>
---	--	---	---	---	---	---

The Wise Choice

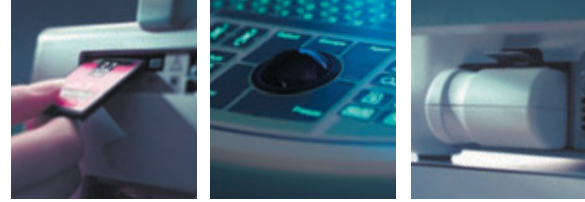

The Wise Choice

The Aquila offers small and mixed animal veterinarians worldwide a high quality black & white ultrasound scanner. The Aquila provides the image quality needed to make reliable diagnoses, while remaining easy to operate and transport; necessities in the busy environment of the modern veterinary practice.

The various available options and programmable settings, as well as specific veterinary measurement programs make the system ideal for applications ranging from pregnancy detection to backfat measurements.



Linear Array 8.0 MHz, 4 cm



Linear Array 6.0/8.0 MHz, 6 cm



Curved Array 5.0/7.5 MHz, R17



Curved Array 3.5/5.0 MHz, R40 HiD



Linear Array 6.0/8.0 MHz Endorectal



Linear Array 3.5 MHz, 18 cm, Animal Science



Inside...

- Reproductive imaging (pregnancy detection, ovaries, fetal age/sexing), thoracic and abdominal cavity, tendons, small parts, cardiology and animal science
- Fetal age tables and report pages for equine, bovine, sheep, swine, llama, feline/canine
- Measurement programs for tendons, cardiology and animal science
- Cine memory
- Total Image Focus
- CR11 Technology



...and out!

- Integrated, backlit keyboard
- Portable (11 kg, 24 lbs.)
- 9" monitor
- Two probe connectors
- 32 MB memory card for image storage (up to 160 images)
- Battery or mains operated
- Ergonomic, compact design
- Available with or without trolley
- Optional biopsy kits



Kidney of a dog

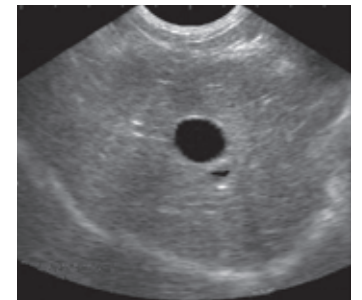

Liver and gallbladder of a dog

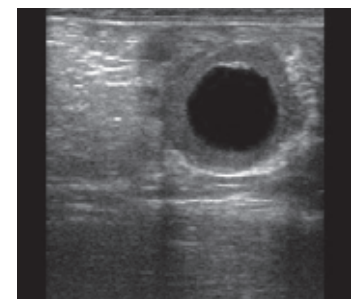

Cystic ovary of a cow



Pathologic bladder in a mare